

Four decorative floral elements, each consisting of a purple flower with a yellow center and green leaves on a vine, are positioned around the title. One is at the top center, one at the top left, one at the top right, and one at the bottom left.

ENFORD NEWSLETTER



April 2009

You can now read the Enford Newsletter in colour
at

www.enfordnewsletter.org

In addition you will find interesting articles news, colour
photographs and past Newsletters
plus
useful information and services

ENFORD NEWSLETTER

CONTENTS

Newsletter Website/Village Hall Advertisers/Netheravon Church/Congratulations	1
A Message for Lent from our Vicar	2
Avon Valley Churches Lent and Easter 2009/ Church Services & Cleaning	3
Semana Santa	4
PCC Thanks/ Letter from Coombe Lane/Golf Fun Day Wiltshire Link Scheme	5
Art & Photo Competition at Summer Fete/Wiltshire Walks	6
Village Summer Fete 2009/For Sale	7
Thank you to and from Jane Young/ 200 Club Draw Enford	8
Thank you to Jane Young/	9
Village Hall Report update/Cleaner Wanted for Village Hall	10
Village Hall Hire Charges for Residents & Regular Users	11
Village Hall Hire Charges Non – Residents/Fun Dog Show	12
Wiltshire Link/Bus Services	13
Clubs /Messages	14
SPTA News	15
Advertising	17
Village Committees	28
March Dates	29

DATE OF NEXT COMMITTEE MEETING

Wednesday 22nd April

All items for inclusion, whether they are handwritten, typed or via e-mail, **MUST be submitted by the date of the meeting or they will not be published until the following month.** These articles may be handed in to any Newsletter Committee member. Please send e-mails to

tanya@becker.globalnet.co.uk

Enford Newsletter Committee reserves the right to reject or omit from publication any material that is considered by majority of Committee Members to be detrimental to any person or which is not in the best interest of the community as a whole. All letters and articles must be signed, but the Committee will withhold the name of the writer if this is requested at the time of sending it in.



WELCOME TO

www.enfordnewsletter.org

Don't forget you can read the colour version of the Newsletter at www.enfordnewsletter.org. You will also find a list of local services and telephone numbers.

If you visit the website you can read old copies from the past 3 years. Over the coming months we will work on adding many more of our old copies going back to 1967. Many of you will find these of great interest. They are currently in my loft gathering dust but I think that they deserve to be shared with everyone.

We would appreciate any comments you have that might help us to improve the website so that it becomes a useful medium for sharing news and information.

Village Hall Classes

&

Advertising in The Enford Newsletter

The Enford Newsletter Committee is happy to advertise any classes or activities in our New Village Hall. As a welcome to the village we would like to offer your first advert free of charge. Thereafter, if you wish to advertise standard rates will be charged.

See our advertising section at the end of the Newsletter for current rates

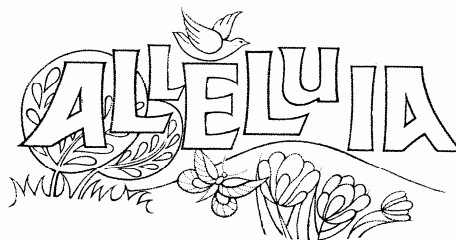

Please come along to Netheravon Church on Tuesday 28th, Wednesday 29th and Thursday 30th April from 2.00 pm – 7.30 pm.

The Church will be open and you will be able to explore in more detail The Easter Story.

All Welcome

CONGRATULATIONS

Congratulations to PK's son on his OBE Beijing Olympics 2008

"Loveliest of trees, the cherry now
Is hung with bloom along the bough,
And stands about the woodland ride
Wearing white for Eastertide.
Now, of my threescore years and ten,
Twenty will not come again,
And take from seventy springs a score,
It only leaves me fifty more.
And since to look at things in bloom
Fifty springs are little room,
About the woodlands I will go
To see the cherry hung with snow."

- A. E. Housman, *Shropshire Lad*, 1887

A POEM FOR APRIL



ALL SAINTS ENFORD CHURCH**A Message for Easter from our Vicar Colin Fox*****Dear Friends***

By the time you get this letter Palm Sunday and Easter Day will be upon us. Spring flowers and blossom have sprung into life with the warm March weather, a hopeful omen for summer days to come. As this fine weather fills us with hope so too does the Easter message for me.

The story of Easter firmly reminds us that death is not the end. I feel certain of this. I have no idea what heaven will be like and I am glad I don't as I am sure it would be wrong. Heaven to me will be put into perspective for my understanding of life.

If we believe God is love and there is a heaven and we are protected here and in the hereafter it can be a huge strength as to how we look on life – whether our cup is half full or half empty. There is so much to be positive about despite the economic gloom – our families and our friends, the beauty of creation and the challenges that each day brings. Life would be unbearable if everything was the same day after day.

Hope and being positive is a wonderful attribute and one that we would do well to ponder during this Easter season.

Take time out from the rush and visit one of our churches in the valley. You will find that Easter joy if you are open to it.

Have a happy Easter.

Colin Fox

A Prayer

At this Easter time O lord, help us to remember that Christ is not just a figure in a story book but one who lives today in the hearts of all those who love him. Help us to understand that it is through his death and rising again that we learn of your love for us. Help us to find Christ for ourselves and know the true joy of Easter, to whom be praise and glory for ever and ever

Amen



Holy Week and Easter Services



Palm Sunday - 5th April

8.00 am Holy Communion BCP All Saints Durrington
 9.00 am Holy Communion All Saints Enford
 10.00 am Sung Eucharist All Saints Durrington
 10.30 am Family Services at Figheldean and Fittleton
 10.30 am Family Communion St Leonard Bulford
 10.30 am Holy Communion BCP St Mary Milston
 6.00 pm Festal Evensong All Saints Netheravon
 6.00 pm Compline All Saints Durrington

Mon 6th April

7.30 pm An Occasion for Holy Week All Saints Durrington

Tues 7th April

7.30 pm Compline with meditation All Saints Fittleton

Wed 8th April

7.30 pm Compline with meditation All Saints Enford

Thurs 9th April

7.00 pm Supper Eucharist (followed by Vigil in Church) Durrington Infant School

Maundy Thursday

Good Friday

9.00 am Breakfast and Family Service St Michael and AA F'dean
 2.00 pm – 3.00 pm Last Hour St Leonards Bulford

Sat 11th April

7.30 pm Easter Eve Liturgy St Mary Milston

Holy Saturday

8.00 pm An hour of silence and readings before the tomb All Saints Durrington

Easter Day

8.00 am Holy Communion BCP All Saints Durrington
 9.00 am Holy Communion BCP St Mary Milston
 10.00 am Sung Eucharist All Saints Durrington
 10.30 am Family Communion All Saints Netheravon

Lent and Easter 2009

Lent Lunches

Tuesdays 12.30 pm – 2.00 pm
 in aid of Sudan Medical Appeal
 7th April 4 Brigmerston Cottages, Milston

Fully Alive, Diocesan Lent Talks

with Timothy Radcliffe
 4. Wednesday 1st April at 7.30 pm Final Talk
 together in the Cathedral
 Lifts are available if required—contact your Churchwarden

ALL SAINTS ENFORD CHURCH



CHURCH SERVICES

April

5th 0900 Holy Communion
 12th 1030 Benefice Service, Netheravon
 19th 1030 Family Service
 26th 1800 Evensong
 29th 1030 Benefice Holy Communion, Bulford

May

3rd 0900 Holy Communion
 10th 1030 Benefice Service, Netheravon
 17th 1030 Family communion
 24th 1800 Evensong

CHURCH CLEANING ROTA

April

3rd April Lyn Rich & Fanny Surtees
 10th April* Jean Kierney & Helen Hadfield
 17th April Sue Poole – Warren & Hilary Horsford
 25th April 10 am - SPRING CLEAN – VOLUNTEERS
 WELCOME

May

1st May Amanda Marx & Paula de Chalus
 8th May Sarah Campbell
 15th May Tessa Manser
 22nd May Gai Rickett & Lowenna Harbottle
 29th May Lyn Rich & Fanny Middleton

* Good Friday

Semana Santa

A strange melancholic hush tinged with expectation wrapped around us as we made our way through the heavily thronged streets and alleyways of that fabulous city Seville.

Children, parents, grandparents, families and friends lined the narrow streets, eyes always watchful looking in one direction.

As we made our way amongst the crowd we were met with friendly gestures telling us to keep against the walls of the high buildings that seemed to stretch upwards into the night sky and forwards along the road to a place we could not see. The small patch of sky above was such a deep black against the golden light that was gently falling around us.

No-one challenged us despite, in our ignorance, our continuing to try and move onwards.

Rather they were afraid for us as they would be for their children.

The mood of the crowd began to seep into our minds and bodies and we too were filled with anticipation, albeit for the unknown.

As we, a small group of visitors to the city, allowed ourselves to become one with our neighbours, there seemed to be a gentle movement in their level of anticipation. This quiet flow which began so small it was barely noticeable could be felt growing inside. What was about to happen? Why were we here with people of whom we knew nothing yet sharing the very same emotions?

Heads began to strain and turn purposefully in the same direction. The golden glow from the lights reflected in every eye. Parents held on to their children tightly yet at the same time making sure that they too would be a part of this great event.

Voices became hushed as the sound of slow beating drums reached our ears. A wave of strength, calm and determination was travelling amongst and through all of us small, vulnerable, fragile beings.

We looked, we saw and we felt the sight of a man riding on a donkey. Behind him a great palm, tree swaying to and fro; its graceful featherlike fronds brushing against the walls and windows of places where everyday work and lives are constantly taking place.

Each beat of the drums brought the tableau closer to us until it towered high above us forcing us to press flat against the walls so that it could pass by. The figure of Jesus on the donkey was life-size, as was the palm tree. The whole of the tableau was gilded with a rich golden hue accompanied by golden lights. You could not help but be moved by such warmth, calm and magnificence. Slowly, majestically this wonderful scene gracefully moved amongst us carried by 40 men. They would carry it, as many other groups would in different parts of the city towards the magnificent cathedral, La Catedral de Santa María de la Sede.

This was the beginning of the most wonderful week. One we will never forget.

TB



The Annual General Meeting was held on Monday 9th March in the Church at 7pm.

The Churchwardens and Members of the PCC would like to thank the following people in particular for all their help and support during the last year:

Margaret Webb as Electoral Roll Officer
 The Bellringers for all their efforts
 Alan Cook for leading the Bellringers and winding the clock
 Darryll and Martin Woodruff for keeping the moles under control.
 Frank Horsford for stepping in as grass cutter during the summer
 Raymond Hatchman for caring for the graves in the East section of the churchyard
 Penny Hunter for altering the velvet curtains in the vestry
 Ann Merrett and the Flower Guild for arranging the flowers
 The Church Cleaning Guild for keeping the Church spotless

We would also like to thank

Henry Middleton and his Fundraising Committee; Mort and Mary Burdick for organising the Mexican evening on the 10th May; John and Tessa Manser allowing us to do teas at Chisenbury Priory in June; Margaret and Martin Webb for organising the Concert on the 28th June and Colin and Vanessa Murray-Hill for organising the Jazz Concert on the 12th September.

All these fundraising events helped us to reach our target for the new lavatory/servery project.

A Note From A Concerned Resident Of Coombe Lane

I was looking out of the window Sunday morning when a large dog came into sight and defecated in the bank opposite my house, It was accompanied by its owner who didn't seem to be worried and did nothing to clear the mess (A devoted dog lover I suppose).

Later whilst driving down Coombe Lane, I saw a woman, with 2 young children, dumping a wheel barrow full of rubbish on the "Waste ground" mid way down the lane.(I guess she needed to show the children where to dump for the future).

Fly Tipping has recently attracted a full page article in the Enford Newsletter, It is a serious problem.

The sad thing about this letter is, both parties mentioned are actually Coombe Lane residents.

SHAME.

Pete Triffitt.

ENFORD - CHISENBURY GOLF – 26 JUNE 2009

The Enford and Chisenbury golf fun day out will be at the Upavon Golf Course on Friday 26th June. Assemble at 12.00pm for a Tee Off at 12.30pm. The intention is for a minimum of 4 teams of 4 players to play the 18 holes.

Costs.The cost of the afternoon is £23 (£18 for the green fee and £5 for prizes). Any money remaining will be donated to the Village Hall and Church. Members of Upavon Golf Club need not pay the £18 green fee. All play will be off full handicap. Maximum handicap for gentlemen is 24 and 36 for ladies.

Application forms will be in the May and June Newsletters. Any queries please contact Adrian Orr on 670447 or PK Kenny on 670033

It's the day before the Enford Fete so come and join us on a fun day out



Friday 26 June 2009



ENFORD & CHISENBURY FETE



Calling all Young Artists!

We are running an ART COMPETITION

There are 2 age categories: 4-6 ; 7-11

Here are the subjects:

'My Best Friend'

'An Unusual Tea Party'

'An Illustrated Poem'

'Green Planet'

'A Famous Person'

Please make sure all entries are clearly labelled with:
NAME ; AGE ; ADDRESS ; SUBJECT ; CONTACT NUMBER
There will be 1st, 2nd & 3rd in each age group, with prizes
for the two FIRST PLACES.

PHOTOGRAPHY

This will be judged in 2 categories: Under 16s and Over 16s
All photographs must have been taken in the last 12 months

'My Best Friend' 'Live Action shot' (eg. sport/gig/concert)

'Natural World' 'Cityscape' 'Salisbury Plain'

There will be 1st, 2nd & 3rd in both categories with a
FIRST PRIZE in each.

Please clearly label with: Name; category; subject; address; contact no.

FOR BOTH COMPETITIONS: Please deliver all entries by **FRIDAY 19th JUNE**
to Bridget Holden, 539 East Chisenbury, 01980 671195.

!!! GOOD LUCK !!!



**More Than 80 Wiltshire Walks
To Download And Print FREE!**

<http://www.walkinginwiltshire.org.uk> gives you all the
information you need for the best walking in the County.
Details of more than 80 walks to download and print free.



The Enford, Chisenbury and Coombe Summer Fete 2009

AND

**THE GRAND OPENING OF OUR NEW
VILLAGE HALL**

WILL BE HELD ON

SATURDAY 27th JUNE 2009

1 pm - 5pm onwards

Enford Playing Fields

Fun for ALL the family! Attractions include:

Climbing Wall	Kids 5-a side football competition	Hair braiding
Dance sessions	Bouncy Castle	Dog Show
Pony Rides	Magic Shows	Children's Races
Face Painting	Tug of War	Cricket Nets
Art and Photography Competition	Classic Car Display	Bungee Run
Beer Tent	Hot Food	Football Penalty Shoot Out

Enquiries:

enford-chisenbury-fete@live.co.uk



FOR SALE

John Lewis Beech Table as New

30" W x 48" L x 34" H

£60 ono

Tel (01722) 325291



A THANK YOU FROM JANE YOUNG

The following letter is thanking **me** for sending books to Nepal. Without **your** kind donations via my jumble sales this would not be possible, so I am in turn passing on those thanks to all those who gave me their unwanted books. I would also like to thank all my kind ladies who knit for me, enabling me to send blankets, gloves, scarves and hats to Feed The Children. If anyone has any unwanted wool or woollen items suitable for unpicking, please contact me on: 670352 – my ladies would be extremely grateful!

Jane

5 Palmerston Meadow
Enford

12th March 2009

Dear Jane,

I would like to thank you very much for the boxes of books you donated to me for schools in Nepal. I have included in this letter comments from an e-mail received by me from my friend Jyoti Gurung in Nepal.

First of all i would like to thank you and Jane Young, for the effort you made to send the valuable books for the poor children in Nepal. it will help the children in their reading skills , learning new vocabulary and comprehension as well as enjoy the varieties of stories and learn more things about the world they do not know.

my love to all the friends once again my thanks to Jane Young.

I spoke to Jyoti last week and know that the boxes 4 of them, (2 more still to go!) have arrived safely. These books are going to go to a village school at a place called Chhandruk which is a small village in the Annapurna area of Nepal. The boxes will travel by road to the north west of Pokhara and then it will be 5 to 8 hours on the back of either porters or by jopki (a cross between a water buffalo and yak)

I hope to visit the school that they have gone to on my return visit to Nepal next year.

Again from Jyoti and myself many thanks for your help and kindness in donating the books, I know how much they will be appreciated,

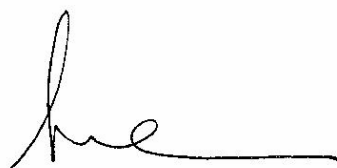

Anne Heath

THANK YOU TO JANE YOUNG

Enford FC would like to thank Jane Young for her generous donation of £122.00 for the Football Club funds, as a result of her fund raising activities.

This is very much appreciated



Mrs Young
Upavon Good Companions Club
Beckenried House
Long Street
Enford
Pewsey
SN9 6DD

Ref: 20007716

18 March 2009

Dear Jane and Friends

Your recent gift – thank you!

Thank you so much for the Knitted items and or other goods you recently sent us.

I was delighted to be in Uganda recently, to see Feed The Children staff and helpers distribute goods donated in the UK.

In poor, rural communities, schools are in the front line of the battle against poverty as they teach children the basic skills that will make a real difference to their future.

Thanks to your help, children like these now have food, blankets and clothing, and their school has new supplies of paper, pens, pencils, chalk and other essential classroom items.



We are different from most charities, who only ask for money. We see gifts in kind as a practical solution to surpluses in our country, and poverty elsewhere. Goods donated to Feed The Children are distributed across Africa, eastern Europe, and to disaster situations as they arise.

But our transport costs are considerable – typically £4000 to £6000 to send a 26-tonne shipping container to an African country – and any financial support you can give is most appreciated.

Please find attached information which I hope you find useful.

Yours sincerely

Brian Main
Chief Executive
Feed The Children UK®

We work worldwide to develop sustainable communities and provide food and other necessities for those in great need.

Reg. charity no. 1034916. Co. limited by guarantee no. 2904679.

Reg. address: Barlow, Lyde & Gilbert (solicitors), 4420 Nash Court, Oxford Business Park, Oxford OX4 2RU

Head Office/Aid Supply Centre: 2 Tavistock Industrial Estate, Ruscombe Lane, Ruscombe, Twyford, Berks RG10 9NJ. Tel: 0118 9320095 Fax: 0118 9344957
www.feedthechildren.org.uk info@feedthechildren.org.uk

200 Club Draw

March

£50	117	Dave Dobson
£25	102	Marie Hughes
£15	93	Steve Todd
£10	128	Nathan Arnold
£10	88	Samantha KNoght
£10	60	Thomas Nixon

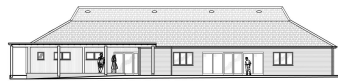

ENFORD VILLAGE HALL

PROJECT UPDATE FROM THE TRUSTEES

Apologies to you all for missing the March Newsletter entry. The half term holiday diverted my attention from the due entry date. This entry attempts to summarise two months' work.

On February 16th the old Hall was demolished and we apologise to those living in Longstreet for the number of lorries carrying the old Hall away and the inconvenience caused.

In the past two months, the internal walls have been plastered, decorations are under way, external doors, windows and security shutters are fitted, most of the electrics are in, the underfloor heating has been installed, WCs, showers and cubicles are in. The three boreholes for the Ground Source Heat Pump have been drilled (each 105 metres deep), the plumbers, tilers and carpenters are in with plenty to do, the floor coverings are down, the exterior ramp and tiled areas are almost finished and the car parking area is taking shape.

Age Concern England has kindly given us £500 to install a Hearing Induction Loop for hearing aid users.

Over the past couple of months, we became aware that the Plant Room and Furniture Store were probably too small for our future needs and we have decided to build a small extension for this purpose on the far end of the building, enabling us to provide a larger kitchen and significantly more space for the technical equipment, a dedicated store for the tables and chairs as well as a separate store for the Football Club's equipment. We have managed to secure the necessary funds and the construction has already begun.

Work has begun on the repair of the pitch. In March, the pitch was harrowed, rolled and work is being done to repair mole and rabbit damage. There is an ongoing maintenance programme in place which may require the occasional cordoning off of areas which are being re-seeded.

The Hire Charges have now been agreed by the Committee and both Residents/Regular Users and Non-Residents' Charge Sheets are included in this Newsletter. In addition, we are regularly updating the Hall's entry on the Wiltshire Village Halls Association website (www.wvha.org.uk) and during April, I am hoping to be able to add Hire Charges and Conditions of Hire as well as photographs as soon as the Hall looks ready for a camera session.

As always, if you would like to get involved in any way at all or would like to give us advice, please call/email any of the Trustees direct (listed in the Newsletter and in the Address Book) or email to enfordvillagehall@btinternet.com.

If you are interested in setting up or joining a user group, please call:

Gill Gould (671462) or Margaret Webb (670537)

PART TIME CLEANER(S) REQUIRED FOR THE NEW ENFORD VILLAGE HALL

We are offering:
Excellent rates of pay
Approximately 4 hours' work per week
Attractive workplace conditions

Can you provide:
A professional and reliable service
Flexibility with work times

Please call: Mrs. Sarah Campbell: Tel: 670414

ENFORD VILLAGE HALL

HIRE CHARGES FOR 2009

A continuous review of Wiltshire Village Halls' charges has been taking place in order to ensure that we are offering competitive rates as well as providing a sufficient level of income to maintain and service the Hall and playing fields. Throughout 2009, we will continue to monitor the running costs and hirings, and charges may be adjusted (up or down) for 2010. The more we use the Hall, the lower the prices will be! Note that there are a) Residents / Regular User rates and b) a higher scale of rates for Non-Residents. Commercial users will be charged at the Non-Resident Rate plus 20%.

RESIDENTS' AND REGULAR USERS' RATES:

ENFORD VILLAGE HALL SCALE OF CHARGES – MAY 2009 (Residents' / Regulars' Rates)			
	Hourly Rate (see 1 below)	Session Rate (see 2 below)	Function Rate (see 3 below)
BOOKING OFFICER: TEL: 01980-670501 Email: enfordvillagehall@btinternet.com			
a) Main Hall, Conference Room	10.00		
b) Conference Room, Kitchen	10.00	25.00	
c) Main Hall, Conference Room, Kitchen	12.00	30.00	95.00
d) Exclusive Use of Whole Building (inc Changing rooms)	15.00	40.00	110.00
e) Pitch & Changing Rooms			
i) Adult		20.00	
ii) Youth		17.00	
f) Exclusive Use of Whole Building (inc Changing Rooms - 0800-2330)			150.00
NOTE: Rates include Electricity, Heating & Hot Water but NOT the cost of Temporary Event Notices. Please check with the Booking Officer who will advise you if your event requires a T.E.N. and how to apply.			
1. Hourly rates apply to bookings by local residents, regular bookings by organisations for the purposes of ordinary meetings and/or activities attended by their members, regular bookings for classes (educational or physical). Rate includes 15 minutes setting-up/clear-down time.			
2. The Session rate applies to childrens' parties (up to 13 years); morning/afternoon/evening activities open to the public (i.e. NOT private parties).			
Morning: 0830 -1230 hrs	Afternoon: 1330 - 1800 hrs	Evening: 1830 – 2330 hrs	
3. The Function rate applies to all evening functions not covered by (1) or (2). IT IS A CONDITION OF BOOKING THAT THE BOOKINGS OFFICER IS ADVISED IF THE FINISH TIME IS LATER THAN 2330 HOURS. LATE SESSIONS ARE AT THE DISCRETION OF THE BOOKING OFFICER / MANAGEMENT COMMITTEE.			
NOTE: A DEPOSIT OF £25 IS REQUIRED AT THE TIME OF BOOKING OF ANY FUNCTION WHICH INCLUDES THE SERVING OF FOOD OR DRINKS			

**ENFORD VILLAGE HALL
HIRE CHARGES FOR 2009**

NON – RESIDENTS’ RATES:**ENFORD VILLAGE HALL**

**SCALE OF CHARGES – June 2009
(Non Residents’ Rates)**

	Hourly Rate (see 1 below)	Session Rate (see 2 below)	Function Rate (see 3 below)
--	------------------------------	-------------------------------	--------------------------------

**BOOKING OFFICER: TEL: 01980-670501
Email: enfordvillagehall@btinternet.com**

a) Main Hall, Conference Room	14.00		
b) Conference Room, Kitchen	14.00	35.00	
c) Main Hall, Conference Room, Kitchen	16.00	45.00	120.00
d) Exclusive Use of Whole Building (inc Changing Rooms)	18.00	60.00	180.00
e) Pitch & Changing Rooms			
i) Adult		30.00	
ii) Youth		17.00	
f) Exclusive Use of Whole Building (inc Changing Rooms - 0800-2330)			220.00

NOTE: Rates include Electricity, Heating and Hot Water but NOT the cost of Temporary Event Notices. Please check with the Booking Officer who will advise you if your event requires a T.E.N. and how to apply.

**THE ENFORD, CHISENBURY AND
COOMBE FUN DOG SHOW**

SATURDAY, 27th JUNE, 2009

1pm onwards

Enford Playing Fields

**For Further information contact:
Comfy Critters 01980 670458**

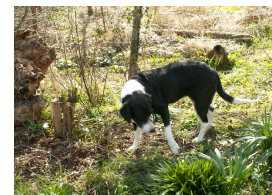

WILTSHIRE LINK SCHEMES



In a period of declining rural services, seeing the closure of many post offices and changes to the provision of Health services, many older people are being adversely affected and suffering as a result.

Link schemes are volunteer run groups, based in local communities that offer help with transport and good neighbour tasks such as collecting prescriptions, shopping and calling in for a chat. These valuable schemes provide a service which enables many people to remain living independently in their own homes and maintain some quality of life and dignity.

During this difficult period the Link schemes have seen a steady increase in the amount of requests for help and transport from those most vulnerable in our communities. Every week over 900 people, mainly our older residents, are helped to do those things which most of us take for granted. Indeed for many clients the friendly voice and face of a Link volunteer is often the only social contact they may have with their community. Requests for good neighbour help and transport assistance range from helping to change a light bulb to getting to the hospital for an out-patient appointment but regularly include:

- Getting to medical appointments
- Help shopping for food
- Reading requests
- Transport to luncheon clubs and other social events

Each of the 1400 volunteers (approx) throughout Wiltshire make a small contribution which improves the lives of many clients. Existing volunteers get a great deal of pleasure from their work with Link and new volunteers are always welcome. As well as being looked after, appreciated and supported Link volunteers:

- Are reimbursed their expenses
- Decide their own availability and interests
- Achieve an enormous sense of well-being and community spirit
- Make new friends
- Keep active
- Feel valued

Your support, publicity and encouragement of your local Link scheme is welcomed. If you have any questions or comments about either your local Link scheme or the Countywide support organization, The Link Project, then please contact us on: 01380 722241

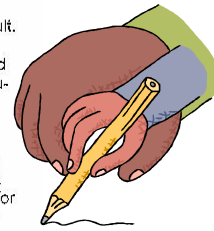

wiltlink.org.uk

**COMMUNITY
FIRST**

Wiltshire Community Council

BUS SERVICES

SERVICE 210 ENFORD TO DEVIZES THURSDAYS AND SATURDAYS

OUT

Enford Bus Shelter	09:31
Enford Corner	09:34
East Chisenbury	09:38
Upavon Avon Square	09:42
Upavon, Ship Inn	09:45
Devizes Market Place	10:24

RETURN

Devizes Market Place	12:30
Upavon, Ship Inn	13:07
Upavon Avon Square	13:10
East Chisenbury	13:13
Enford Corner	13:17
Enford Bus Shelter	13:18



Please Note!

**Return Fares from Enford, East Chisenbury or Upavon to Devizes
£6.00 Adult, £2.25 Child.**

**With a valid Wiltshire Fare pass anyone over 60
can now travel FREE ! (instead of half-fare) on this service.**



NETHERAVON COMPUTER CLUB

NETHERAVON COMPUTER CLUB
 NEW COURSE STARTING AFTER THE EASTER HOLIDAY
 EVERY TUESDAY EVENING 7PM /9PM IN THE SCHOOL COMPUTER SUITE
 £2.00 PER NIGHT INCLUDES REFRESHMENTS
 WE ARE A MATURE FRIENDLY GROUP
 VERY PATIENT TUTOR. BROADBAND AND HOPEFULLY BRAND NEW COMPUTERS
 INSTALLED DURING EASTER BREAK we hope to cover the following aspects

Computer familiarity training on browsing the internet, word processing, spreadsheets, presentations and (to be confirmed) desktop publishing using the latest Microsoft Office 2007 suite of programs'.
 For more details or to book a place phone 01980 670653

The Book Club



The Book Club meets once every two months to exchange opinions and review books that members have recommended.
 An excuse to meet over a glass of wine!!

Anyone interested, please ring Vic on 01980 670928

PLAINWATCH

PLAINWATCH is specifically designed to rapidly identify suspicious activity on the Plain: firstly and principally to identify criminal activity but secondly to deter such activity.

**SPECIAL CONTACT NUMBER
 01980 674700**

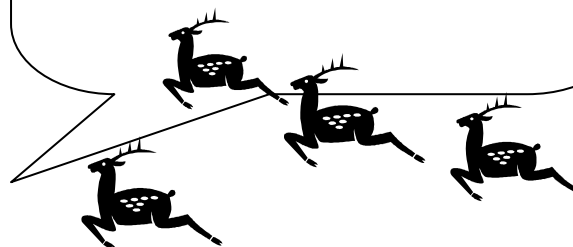

MESSAGES FOR FRIENDS AND NEIGHBOURS

We would like to wish a very warm welcome to all who have recently moved into the Parish of Enford. We hope that you will find many new friends and neighbours



GET WELL
Get well soon
To
Natalie Harris

Living in Coombe Lane, we do not often walk down to Enford but last week Steve and I decided to go for a 'good walk'. Passing through the village we stopped to look at the Village Hall. We could not believe the progress that has been made since we last looked. We agreed that it is a fine building - very attractive to the eye. What an asset to our village!
 Congratulations to everyone who has had a part in this project.

SB &TB

How lovely the Enford Gardens are looking

Thank you to all those who take time to weed, prune and maintain the entrance to the village on Enford Hill



**SALISBURY PLAIN TRAINING AREA
NEWS SHEET
April 2009**



This forecast shows our planned training. Unfortunately operational requirements mean that dates and times can change. The warning flags and signs show the actual range danger areas on a given day. Late night firing times Tues, Thurs and Sat March to October 2330hrs and November to February 2100hrs inclusive.

Any general comment about military training should normally be made through Parish Councils to the Liaison Officer nominated by the appropriate Garrison Headquarters. Any specific complaint should be made in writing or if urgent by telephone as shown below:

**HEADQUARTERS SALISBURY PLAIN TRAINING AREA
Westdown Camp, Tilshead, Salisbury, Wiltshire SP3 4RS**

Telephone: Stonehenge (01980) – 620819

TRAINING: From Friday 27th March to Thursday 2nd April the Imber Ranges will be closed to all civilian access during the Land Combat Power Demonstration (the old 'Firepower Demo'). Apart from this important annual event, activity on the Plain will be confined to some Cadet Units, a Dutch Marine Company and a Challenger Squadron until the week beginning Monday 20th April when a 'double' TESEX starts. This will run through until 8th May and, although large in terms of troop numbers, should cause little if any disruption to local residents.

ARTILLERY LIVE FIRING FROM SALISBURY PLAIN (WEST) (AS90)	1, (AS90), 2, (AS90)
LATE FIRING DAYS ON SALISBURY PLAIN (WEST) (AS90)	NIL
ANTI TANK FIRING DAYS ON SALIBURY PLAIN (WEST):	NIL
ARTILLERY LIVE FIRING DAYS FROM AREAS 6, 7 & 8	NIL
ARTILLERY FIRING FROM SALISBURY PLAIN (EAST)	NIL
LATE FIRING FROM SALISBURY PLAIN (EAST)	NIL
LATE FIRING DAYS LARKHILL/WESTDOWN RANGES	2, 4, 7, 9, 14, 16, 21, 23, 28, 30
NON FIRING DAYS LARKHILL/WESTDOWN DANGER AREA	10, 11, 12, 13, 18, 19, 25, 26
NON FIRING DAYS BULFORD RANGES	4, 5, 10, 11, 12, 13, 25, 2
NON FIRING DAYS ON WARMINSTER RANGES	10, 11, 12, 13, 18, 19, 25, 26

NOTE: Due to unforeseen changes there is always a possibility that there could be firing on other of the days listed. This is particularly so now operational training is being conducted to meet many and varied exigencies. The public should be careful to check that Red Flags are not flying before they enter the range. It is the time of the year when we change late night firing times. From March through to October the Tue, Thurs and Sat night firing times will revert back to 2330hrs.



HELICOPTER NIGHT FLYING : Night flying normally takes place Mondays to Thursdays inclusive over parts of SPTA. Some aircraft will show no lights but all will operate under strict area control.

AIR ACTIVITIES : Dates and timings given below are those listed at the time of printing but may be altered due to aircraft serviceability or weather conditions.

AIRCRAFT TRIALS:

Aircraft may conduct trials over Larkhill Range on each Wed and Fri from 1200 - 1700 hrs which could involve circuits to the East crossing the Avon Valley.

PARACHUTING. : Parachute dropping is scheduled to take place on EVERLEIGH and FOX COVERT DZs during normal working hours on most weekdays. Outside working hours and at weekends the dates and approximate times are:

FOX COVERT DZ (C130)

1st - 0945 - 1045
 1st - 2245 - 0045
 3rd - 24 Hours
 10th - 24Hours
 28th - 1200 - 1800

IMBER DZ (C130)

NIL NOTIFIED

PARACHUTING**EVERLEIGH DZ (C130)**

2nd - 24 Hours
 20th - 24 Hours
 21st - 24 Hours
 22nd - 24 Hours
 23rd - 24 Hours
 24th - 24 Hours
 30th - 0600—1800

STRIP LANDINGS**DEPTFORD DOWN (C130)**

1st - 1300 - 1915
 3rd - 0600 - 1800
 13th - 1200 - 1800

UPAVON (C130)

1st - 1300 - 1915
 3rd - 0600 - 1800
 13th - 1200 - 1800

KEEVIL

NIL

FAST JET ACTIVITY (FGA)**SPTA 'W'**

6th - 24 Hours
 7th - 24 Hours
 8th - 24 Hours
 9th - 24 Hours
 14th - 0600 - 1800
 15th - 0600 - 1800
 16th - 0600 - 1800

SPTA 'E'**SPTA 'C'**

14th - 0600 - 1800
 15th - 0600 - 1800
 16th - 0600 - 1800
 14th - 0600 - 1800
 15th - 0600 - 1800
 16th - 0600 - 1800

MINISTRY OF DEFENCE – DTE SP (WEST) IMBER RANGES

1. Notice is given that only the roads from:

- a. Warminster to Gore Cross via Imber, and
- b. Bratton to Heytesbury via Imber

will be open to the public from 1200 hours (MIDDAY) Thursday 9th April 2009 through to 1800 hours (6pm) Monday 13th April 2009

Please bear in mind that **ONLY METALLED ROADS** will be opened, **all other tracks, stone tracks and Southern Range Road and IMBER VILLAGE remain closed (Out of Bounds)** in accordance with the Imber Ranges Bylaws. Any movement off the aforesaid roads on the Imber Ranges is forbidden, trespassers are liable to prosecution.

3. Red Flags are only flown at the vedette post when live firing is taking place on the ranges. The absence of red flags does NOT imply that the roads are automatically opened to the public, times for which are notified in the Press and displayed on the entrance notice boards.

4. The roads identified above are not maintained to public road standards, if traversing the training area drivers should do so with extreme caution.



COMPLAINTS MAY BE TELEPHONED THROUGH TO
 STONEHENGE (01980) 620819 AT ANY TIME



Advertising

iT SOLUTIONS

Tel: 07867 988140
www.ManageIT.info

Your local computer and internet experts friendly, professional & affordable advice for home & small business users

Do you need help with –

- Internet, Broadband & Wireless connection problems?
- Database management?
- Linking various computers together?
- Converting to / from Mac?
- Tailor-made systems?
- Just getting your computer to do what you want it to?

Help is at hand – just telephone now!

BEAUTY THERAPY • AROMATHERAPY
 REFLEXOLOGY • INDIAN HEAD MASSAGE
 Facials • Manicures • Pedicures
 Massage • Waxing
 Bridal Makeup

Gift Vouchers available

Make-up Advice & Lessons



Jennie Aird Gauntlett

ITEC BAPTAC MIFHB MIGHT IHHT

A full complement of beauty treatments for Face and Body
 To make an appointment call 01672 851445

“ 14 years in the area ”



For just a few pounds you can place an advertisement in the Enford Newsletter.
 £15 per small square for 10 issues
 £30 per half page for 10 issues
 £5.00 per half page (1 issue)
 £10.00 per page (1 issue)
 Please contact Peggy Waterkeyn 01980 670418

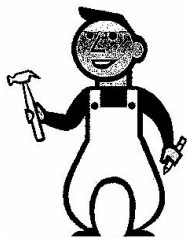

MIKE TAYLOR CARPENTER

ROOFING

KITCHEN FITTING

CERAMIC TILING

GENERAL BUILDING

PATIOS

FENCING

ENQUIRIES WELCOME with regard to all aspects of construction and maintenance

Please ring 01980 670969 or 07543834684

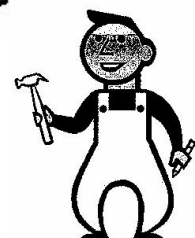

AGRICENTRE

*Now stocking Frontline for cats and dogs
at an unrivalled price
Excellent products at an excellent price from
well-known horse wormers
Electrical fencing
Complete range of Briswim pool chemicals*

FREE HOME DELIVERY!

Contact: Justin Young, A.M.T.R.A., SQP
(Branch Manger)

**07850 184111
01722 320316**



OIL TANKS



YOUR LOCAL OIL TANK REPLACEMENT SPECIALISTS



- COMPETITIVE PRICES
- DOMESTIC & COMMERCIAL
- FULL REPLACEMENT SERVICE
- FRIENDLY & RELIABLE
- FREE QUOTATIONS

TELEPHONE 01985 248 555

www.tankservices.co.uk Deptford Farm, Wyltye, Wiltshire, BA12 0QQ

Pet Care Services

- Pet Sitting*
- Home Sitting*
- Pet Taxi*
- Dog Walking*

Mobile Pet Grooming

- Warm Water Hydrobath*
- Full Grooming*
- Nail Clipping*

Comfy Critters

Established in February 2005 and based from our own village of Enford, Comfy Critters aims to bring piece of mind to pet owners in our rural communities

Mob: 07789 378413

Tel: 01980 670458

www.comfycritters.co.uk

Member of National Association of Pet Sitters



Avon Valley Chauffeur Service

- ❖ Airports & stations
- ❖ Hotels & restaurants
- ❖ Schools & colleges
- ❖ Business appointments
- ❖ Hospitals & doctors
- ❖ Special occasions



01980 630094

avc@avonvalleychauffeurs.co.uk

RCM

Plumbing & Heating

- Kitchens • Heating systems • Competitive rates • General maintenance • Bathroom shower pumps • New and replacement bathrooms • Tiling • New and replacement cylinders (vented and unvented) • Fully Insured

24 hour callout

Tel: Russell McBride 07758 228 743



**Happy
Easter!**



For just a few pounds you can place
an advertisement
in the Enford Newsletter.

£15 per small square for 10 issues

£30 per half page for 10 issues

£5.00 per half page (1 issue)

£10.00 per page (1 issue)

Please contact Peggy Waterkeyn 01980 670418

D Taylor

**Building Services
Bricklayer & General Builder**

**All Building Works undertaken
Including Extensions, Garden Walls, Patios,
Roof Repairs, Plastering
Floor & Wall Tiling etc**

**01980 671078
Mobile No: 07719916854**

Carpet Clean

Ricky Flint

Est 1997

Friendly Local Service

Carpetclean@btinternet.com

Great Bedwyn 07799 215837

The Swan Inn at Enford

Open for Lunch and Dinner every day

**Try our Quiz Night every Tuesday! Starts 9.30pm £1.00 entry per person
(teams of up to 4)**

Great for Sunday Lunch

A choice of Roast Sirloin of Beef, Leg of Lamb or Loin of Pork

Plus



Specials every Sunday

Outside Catering can also be arranged on request

Call Clare or Paul on 01980 670338 to book

Email: Pauljacson5@btconnect.com

Full Menus on our website: home2btconnect.com/theswaninnatenford.co.uk

M NASH & P WILKINS

ALL LANDSCAPING WORK UNDERTAKEN
 FENCING*PATIOS*PATHS*PONDS*
 BRICKWORK
 HEDGE CUTTING*GARDEN CLEARANCE
 GRASS CUTTING

Tel: **MIKE 01380 840767**
 Mobile: **07977 950654**

Tel: **PAUL 01380 840763**
 Mobile: **07970 557002**



CAN I HELP?

CONSERVATORY CLEANING
 WINDOW CLEANING
 &
 GENERAL MAINTENANCE

Using state of the art ladder systems I can reach every part of your conservatory. I also carry out normal window cleaning service and can turn my hand to most general maintenance tasks in the home and garden

All work is guaranteed.
 For free quote
 and written estimate if requested
Contact Peter 07875 238730

MODERN & TRADITIONALLY
 DESIGNED MEMORIALS

M J SLY

Monumental Stonemason

New Memorials, Additional Inscriptions
 Restorations, Free Home Visits
 Free Brochure

Marlborough **(01672) 516797**

Email: martin@mjsly.co.uk

Website: www.mjsly.co.uk

Workshop & Showroom at Pelham Court,
 London Road,
 Marlborough, Wiltshire

ELSTON VETERINARY CLINIC

ELSTON LANE, SHREWTON

Dr. Enid Frantilla, DVM MRCVS

Small Animal Medicine and Surgery

Providing high quality pet healthcare
 and a caring, friendly professional service
HELPING YOU TO HELP YOUR PETS!!

Consultations by appointment, Mon-Sat

For appointments or enquiries, and
24 HOUR EMERGENCY SERVICE

01980 621999

ROD SMITH

The Garage
 Netheravon

UNIPART CAR CARE CENTRE

MOT Tests
 Car Repairs & Servicing

Now able to service air conditioning units
 Batteries, Exhausts & Tyres at Competitive Prices
 Handy Gas

Tel: Stonehenge **(01980) 670348**

OSCAR

Your Local Pet Food Supplier

25%
OFF YOUR
FIRST ORDER

Quality Pet Food Delivered **FREE** to your Door

- Healthy Food for contented pets
- **FREE** Nutritional and Behavioural Advice
- **FREE** samples to try before you buy
- Full range of Pet Health Care Products and Treats
- Variety of Small Animal and Bird Foods

Oscar foods are GM monitored and not tested on animals.

Contact your Local Nutritional Advisor
 Jo Stow • T 0845 201 1272 • M 07767 784550

www.oscar.co.uk

FOR A HAPPIER HEALTHIER AND LONGER LIFE



*******B J LONG*******

(**AKA BERTIE**)

Live music from the 1950s 60s 70s

FOR BOOKINGS

01980 670767

0772 4104106

E-Mail: bjlong@hotmail.co.uk

Redmayne-Bentley Stockbrokers

REDMAYNE
BENTLEY
STOCKBROKERS

Your friend on the Stock Exchange

To discuss how we can help, please contact either
Hugh Lancaster or Gerald Lowes

Telephone: 01488 686400

Email: Hungerford@redmayne.co.uk

Visit: www.redmayne.co.uk/hungerford

BEST ADVISORY BROKER
**INVESTORS INVESTMENT
CHRONICLE AWARDS 2008**
SILVER AWARD



2003-2007: BEST ADVISORY BROKER

VAT No: GB 613 139 763. Members of the London Stock Exchange
Authorised and Regulated by the Financial Services Authority

**WORRIED ABOUT INLAND REVENUE
SELF-ASSESSMENT?**

*Why not talk to a commercially-experienced
Chartered Accountant? Local help is at hand.*

MERPEN ACCOUNTING

*Accountancy & Small Business Advisory
Management*

**Hands-on help *No job too small *Even part-time,
money-making hobbies *Initial discussions free of
charge *Further work done professionally for probably
the lowest fees around*

Alan Merrett FCA

Eagle Lodge, East Chisenbury, Pewsey, SN9 6AQ

Tel: 01980 671441

www.pewsey-uk.co.uk/merpen-accounting.html



**For just a few pounds you can place
an advertisement**

in the Enford Newsletter.

£15 per small square for 10 issues

£30 per half page for 10 issues

£5.00 per half page (1 issue)

£10.00 per page (1 issue)

Please contact Peggy Waterkeyn 01980 670418

SUCOL Solutions



Home PC Tuition and Setup
Home Network Setup
Data Storage and Backup
Small Business Server (SBS)
PC and Server Repairs
Network Infrastructure
Design and Installation
CAT5e Cabling
IT Consultancy

Colin Mundy

22 Willow Drive
Durrington
Salisbury
Wiltshire
SP4 8DE

Tel: 01980 594368
Mob: 07989 261778
Email: colin.mundy@ntlworld.com

Bits & Pieces (Durrington Ltd)

BUILDING, GARDENING & DIY

PETS, PANELS, AGGREGATE

**37 - 39 Bulford Road, Durrington
Wiltshire SP4 8DL**

Tel: 01980 655552

Fax: 01980 652351

Proprietors: P & M Conn

DJ Landscaping

**No Job Too Big Or Small
Just call us we do it all**

- Lawn Mowing
- General Tidying
- Hedge Cutting
- Turfing
- Fencing
- Ponds
- Paths
- Brick Works
- Leaf Collection
- Pruning
- Weeding
- Decking
- Patios
- Pergolas
- Driveways

Free estimates, Hourly Rates
Regular appointments are available

Call the company you can trust

Tel: 01980 846740

Mob: 07717 831907

For just a few pounds you can place
an advertisement

in the Enford Newsletter.

£15 per small square for 10 issues

£30 per half page for 10 issues

£5.00 per half page (1 issue)

£10.00 per page (1 issue)

Please contact Peggy Waterkeyn 01980 670418



MOBILE HAIRDRESSER

Ring Donna

on

07711 579403

KD WORSDELL

**Carpentry & Joinery
Building Works & Maintenance
Bathrooms and Kitchens**

Please Call

01980 630545

Or

07759 586162

CHINA RESTORATION

Specialist in Antiques & Figurines

24 Years Experience

Workshops Arranged Throughout The Year

Tel: 01672 851445

Web: crackedpots.co.uk

G. B. Chamberlain
Flooring Specialist

Specialising in Ceramic
Floors and Walls

Tel: 07971 182752

24 hour answer service

OIL FIRED BOILERS

**For prompt reliable –
SERVICING
REPAIRS
COMMISSIONING**

Call Tim Walsh

**Tel. 01980 652803
Mobile 07919603884**

FRED MONRO Contemporary Interiors

**Bespoke carpentry
Made-to-measure kitchens and furniture
Affordable prices
Free quotations**

**Call: 07717 416423
Email: fred@fredmonro.co.uk
www.fredmonro.co.uk**

Made-to-measure kitchens and furniture



**For just a few pounds you can place
an advertisement**

in the Enford Newsletter.

£15 per small square for 10 issues

£30 per half page for 10 issues

£5.00 per half page (1 issue)

£10.00 per page (1 issue)

Please contact Peggy Waterkeyn 01980 670418



B REPAIRED

Musical Instrument Repairers

Graham & Yvonne Ballard

The Music Studio 8 Thurlow Close

Amesbury Nr. Salisbury

Wiltshire SP47QG

01980 625380

07957 806401/2

www.brepaired.co.uk

GRAHAM BUCKLAND SERVICES

*General building maintenance: plumbing,
Carpentry, glazing, brickwork, etc
Free quotes and reasonable rates*

*'Man with a Van' hire.
Removals and House Clearance
Undertaken*

**Tel: 01980 670870
or 07831 889 666**

Cape Cuisine

ONLY THE BEST HOME-COOKED FOOD

*Weddings, Anniversaries, Parties.
Hot or Cold Buffets*

For Quotations Phone:

01980 590808

Carpet & Upholstery Cleaners

Salisbury Amesbury Andover
and surrounding areas

**See our
Website
for latest
offers!**

- * Local reputable company
- * Fast, efficient, no-nonsense service
- * Inclusive fixed price quotations

For your **free**, no obligation quote call: **01980 621621**
enquiries@cleanlivingmcc.com
www.cleanlivingmcc.com

*"It's blue, it's
blue!"*

CLEANLIVING

Specialising in delighted clients

Finalist in two categories at the
Business Excellence Awards 2009

PEST CONTROL SERVICE

*RABBITS, RATS, MOLES
WASPS, SQUIRRELS
BIRD PROOFING*

CALL NIGEL

**01980 670804
07854 828904**

GDB TECHNICAL SERVICES LIMITED

Computer/IT support
Small business and Home users

Networking issues/installations
PC Problems
Tuition
General IT advice/help
Upgrades
Data Recovery
Service Support Options

Call **01980 623052** or visit
www.gdbts.com to see if we can help.

GRAHAM C BROWN & SON**Oil boiler maintenance**

**A well-established, friendly, local
company, operating within the
Salisbury Plain area.**

01980 622737

Yoga, Pilates & Nia classes

Mon 10.00am	Pilates	Rushall Village Hall
Mon 11.15am	Yoga	Rushall Village Hall
Tues 7.30pm	Yoga	Upavon Village Hall
Weds 9.30am	Yoga	Rushall Village Hall
Thurs 9.30am	Nia	Rushall Village Hall (starts April 23 rd)
Thurs 11.15am	Yoga	Enford Village Hall (starts June)

Nia is a dance based fitness programme which promotes strength, stamina, flexibility, stress reduction, co-ordination, weight loss and much more. Nia is a free spirited and fun way to get fit. This is a drop-in class and is suitable for all levels of fitness.

Yoga and Pilates classes are booked on a termly basis.

Please call Debby Wilkinson on 07505 142285 or email debby.wilkinson@virgin.net for further details.

Debby is a British Wheel of Yoga teacher and a course tutor for the British Wheel of Yoga teacher training programme. She also qualified with the Pilates Institute and is a Nia White Belt teacher.

Avon Security

MASTER LOCKSMITHS

Engraving Service Now Available

- > Brass
- > Plastics
- > Aluminium
- > Glass
- > Trophies
- > Gifts

Free Advice & Quotations On Securing Your Property & Belongings

Key Cutting
Locks Supplied & Fitted
Access Control
Safes
PVCu Locks
Master Key Systems
Lock Repairs
Door Furniture & Ironmongery
Transponder Car Keys
Keys To Code
Watch Batteries & Straps
Emergency Call Out Service

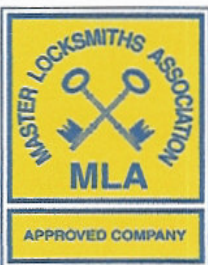

01980 626000

21, Salisbury Street, Amesbury, Wiltshire, SP4 7AW

www.avonsecurity.net



AEROBICS CLASSES

Phoenix Hall, Netheravon

Monday 6.30pm Aerobics
Thursday 6.30pm Fitness Yoga
£3.50 per class or
£6 for both in same week

For more information about classes or details about personal training please call Selaine

on
07801 427358

All standards welcome.
 Please bring water and a towel with you

TIM BUCKLAND BOILER MAINTENANCE

FOR SERVICE AND BREAKDOWNS

Friendly and efficient service
Wide stock of boiler spares in stock

VERY COMPETITIVE PRICES

Also AGAs and RAYBURNS serviced

Tel: 01980 625846

CAROL G DAYTON

ITEC MGPP IHHT T.A.Th

Massage Therapist
Indian Head Massage
Reflexology
Skenar Therapy
Reiki
Hopi Ear Candles
Injury Treatment
Waxing and Sugaring

For further information please call:

01980 653151
or 07787 513563

M.W. WALSH



TREE SERVICES

All aspects of tree surgery and hedge maintenance professionally undertaken

HIGH QUALITY WORK

FULLY INSURED

PERSONAL SERVICE

FREE ESTIMATES

01980 670032

• NO VAT •

Whether it's a dazzling new colour, new textured or classic haircut, Louise and Stacie look forward to helping you achieve your stunning new look. Come along for your free consultation.

Appointments not always required.

Tina's Hairdressers

High Street, Netheravon

Open – Tuesday 9-5.30, Wednesday 9-2,
 Thursday 1-7, Friday 9-6, Saturday 9.00-2

Closed – Sunday and Monday

Tel: 01980 670628

New Range of Jewellery and Bags For Sale

RGV ENGINEERING (NETHERAVON) Ltd

HIGH STREET

NETHERAVON

01980 670667

Local family business established over 30 years

**SPECIALISTS IN PLUMBING,
 HEATING AND ELECTRICAL
 BOILER SERVICE AND
 COMMISSIONING**

CORGI * OFTEC * NICEIC * ECA

VILLAGE COMMITTEES**PARISH COUNCIL**

Chairman	Ken Monk	670540
Vice Chairman	Tessa Manser	670605
Parish Clerk	Bill Vergette	670132
Councillors	Stan Bagwell	670154
	Norman Beardsley	670860
	Sara Everett	670475
	Michael Fay	670553
	Ann Merrett	671231
	Martin Webb	670537
	Jane Young	670532
	Frank Horsford	
	Adrian Orr	

VILLAGE HALL

Chairman	Judy D'Arcy-Irvine
Vice Chairman	
Treasurer	Alan Merrett
Secretary	Jeni Scott Dalglish
Parish Council Rep	Jane Young
Football Club Rep	Julian Lee
PCC Rep	Sarah Campbell
Newsletter Rep	Jacqui Elkins
Booking Officer	Judy D'Arcy-Irvine
Property Officer	David Spencer
Grounds Officer	Hamish Scott Dalglish

PARISH HALL

Chairman	Colin Pearse
Vice Chairman	Jacqui Elkins
Treasurer	Margaret Young
Secretary	Katrina Knight

FOOTBALL CLUB

Chairman	Julian Le
Secretary	Julian Lee
Treasurer	Ollie Staggs
1st Team Manager	Julian Lee
2nd Team Manager	Ian Lawes

PAROCHIAL PARISH COUNCIL

Church Wardens	Michael Hadfield John Poole Warren
Treasurer	Jonathan Walsh
Secretary	Sue Poole-Warren
Council Members:	Sarah Campbell Judy D'Arcy-Irvine Bob Hastie Frank Horsford John Manser Alan Merrett Henry Middleton

THE VICAR

Rev Colin Fox
The Vicarage,
Netheravon
01980 670326

CHISENBURY AND ENFORD SHOW

Chairman	In abeyance
Treasurer	

NEWSLETTER COMMITTEE

Chairman	Tanya Becker
Vice Chairman	Linda Mundy
Secretary	Linda Mundy
Treasurer	Linda Mundy
Advertising	Peggy Waterkeyn
Village Hall Rep	Jacqui Elkins
Parish Council Rep	Jane Young Sylvia Latham Ann Houghton Gay Monk Clare Burge

SCHOOL GOVERNORS

Chairman	Colin Cruikshanks
Clerk	Sally Jones
Enford Rep	Andrew Marx

NEIGHBOURHOOD WATCH COORDINATORS

Area Co-ordinator - Steve Becker (steve@becker.globalnet.co.uk)

Coombe Lane East (30-45)	Jo Crossland
Coombe Lane West (1-17)	
& Fifield	Angie Taylor Terry Mundy
Coombe	Ednah Beardsley Peggy Waterkeyn Not Filled
New Town	Not Filled
Enford South (LongStreet)	Venessa Murray Hill
Enford Central	
(Enford Hill & Hill Farm Road)	Sarah Campbell
New Buildings	Stan Bagwell
Compton	Bruce & Lucy Waight
West Chisenbury	Derek Ford Rod Mason

East Chisenbury (North)	Stephen Calton
East Chisenbury (Central)	Vicky Orr
East Chisenbury (South)	Barry Chamberlain
Enford North & Littlecott)	Not Filled
Grants Road (North) (14-29)	Ian Teasdale
Paddocks Close	Colin Pearse
Water Lane (East)	
(East from Field View)	Lyn Riche
Water Lane (West) (1-10)	John Powell
Grant's Road (South)	
(1-13, 30-33)	Not Filled

For Your Diary April 2009

1 st	Wednesday	Diocesan Lent Talk – Cathedral, 7.30 pm
2 nd	Thursday	Recycling
3 rd	Friday	
4 th	Saturday	
5 th	Sunday	Palm Sunday/Holy Communion, 9.00 am
6 th	Monday	
7 th	Tuesday	Lent Lunch in Aid of Sudan Medical Appeal 4 Brigmerston Cottages, Milston, 12.30 - 2.00/Quiz, The Swan Inn, 9.30pm
8 th	Wednesday	
9 th	Thursday	Maundy Thursday/Black Bin
10 th	Friday	Good Friday
11 th	Saturday	
12 th	Sunday	Easter Day/Benefice Service, Netheravon, 1030am
13 th	Monday	Easter Monday
14 th	Tuesday	Quiz, The Swan Inn, 9.30pm
15 th	Wednesday	
16 th	Thursday	Recycling
17 th	Friday	
18 th	Saturday	
19 th	Sunday	Family Service, 1030 am
20 th	Monday	
21 st	Tuesday	Quiz, The Swan Inn, 9.30pm
22 nd	Wednesday	Newsletter Meeting 7.30 pm
23 rd	Thursday	Black Bin
24 th	Friday	
25 th	Saturday	
26 th	Sunday	Evensong, 6.00 pm
27 th	Monday	
28 th	Tuesday	Benefice Holy Communion, Bulford /Quiz, The Swan Inn, 9.30pm
29 th	Wednesday	
30 th	Thursday	Recycling