

ENFORD NEWSLETTER

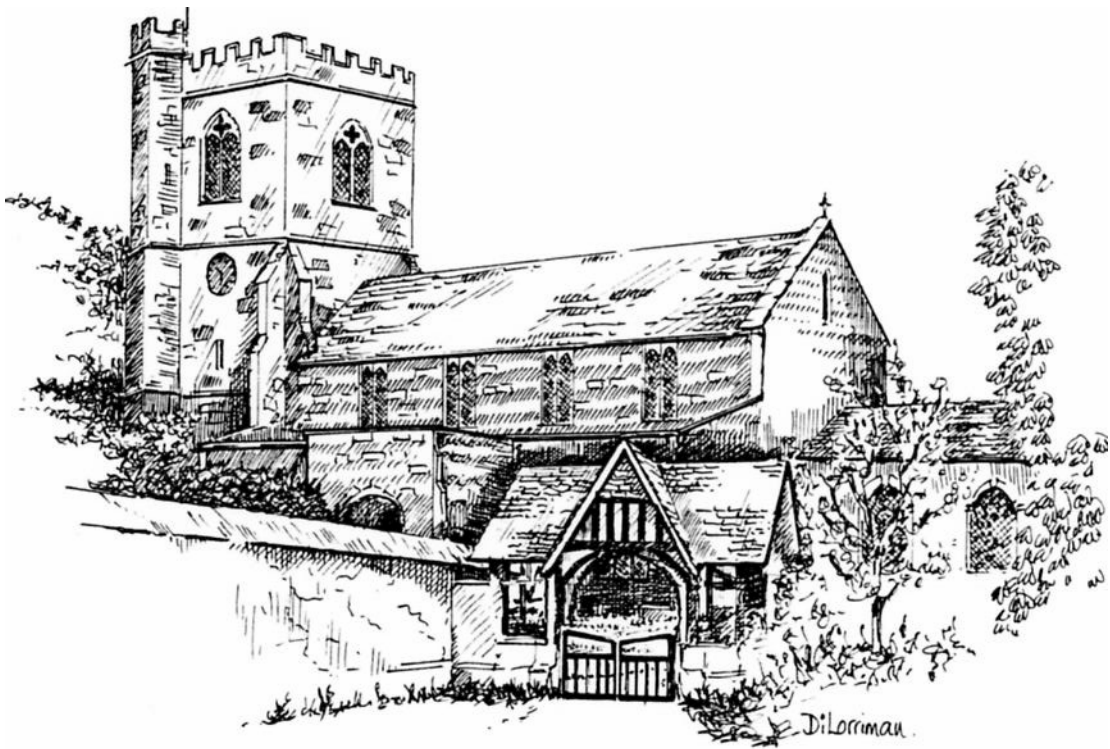

February 2008



ENFORD NEWSLETTER

CONTENTS

Annual Parochial Church Meeting/Leap Year/For Sale	1
Enford Church Concert/Jumble Sale/Mother's Union	2
Enford Party	3
Bingo/Book Club	4
Chisenbury & Enford Flower Show Report	5
Plain Watch/Letter from a Concerned Resident	6
Updated SPTA Map of Plain	7
Messages for Neighbours and Friends	8
All Saints Church	9
All Saints Church/Children from Chernobyl	10
Letters of Thanks	11
Advertising	12
Village Committees	20
February Diary	21

DATE OF NEXT COMMITTEE MEETING

Wednesday 20th February

All items for inclusion, whether they are handwritten, typed, 3½ inch floppy or via e-mail, ***MUST be submitted by the date of the meeting or they will not be published until the following month.*** These articles may be handed in to any Newsletter Committee member. Please send e-mails to tanya@becker.globalnet.co.uk

Enford Newsletter Committee reserves the right to reject or omit from publication any material that is considered by majority of Committee Members to be detrimental to any person or which is not in the best interest of the community as a whole. All letters and articles must be signed, but the Committee will withhold the name of the writer if this is requested at the time of sending it in.

February 2008

This month we have no SPTA News as at the time of going to print it had not arrived. Many of our residents are very concerned about the volume and speed of traffic through Enford and Chisenbury and once again there is a letter expressing these worries. Following the meeting of the Chisenbury & Enford Flower Show there is a report giving an account of the discussion and the findings. Hopefully, in next month's Newsletter there will be some good news as indicated in the report.

ALL SAINTS' CHURCH ANNUAL PAROCHIAL CHURCH MEETING TUESDAY 11th MARCH 2008

The Annual Parochial Church Meeting will be held on Tuesday 11th March at 7.30 pm in the Church. Coffee will be served from 7pm before the meeting.

Churchwardens and Members of the Parochial Church Council will be elected for the coming year, and reports will be made on all aspects of the running of your church.

Please come – everyone is very welcome. We need and appreciate your support.



LEAP YEAR FACTS

- Our year is 365.2425 days, off from our solar year by .00031, or one day's error over 4,000 years.
- If you're a "Leaper," you will have beaten the 1,506 odds against being born on Leap Day. Leap Year was the traditional time that women could propose marriage. When the rules of courtship were stricter, women were only allowed to pop the question on one day every four years - February 29th.
- It is believed this tradition was started in 5th century Ireland when St. Bridget complained to St. Patrick about women having to wait for so long for a man to propose. So, according to legend, St. Patrick said women could propose on this one day in February during the Leap Year.
- There is a Greek superstition that claims couples have bad luck if they marry during a leap year. Apparently one in five engaged couples in Greece will avoid planning their wedding during a leap year.
- There are currently around 4.1 million 'Leapers' in the world today
- Leap Year Day Babies will never have a "Golden Birthday". A Golden Birthday is when your age matches the number of the day of the month you were born on. Leap Year Day Babies will have to be 116 before they turn 29 on the 29th!

FOR SALE
Oak Drinks Cabinet
With shelves
£80 ono

Tel 01908 670489

FOR SALE
Helios Telescope
£50 ono

Tel 01908 670489

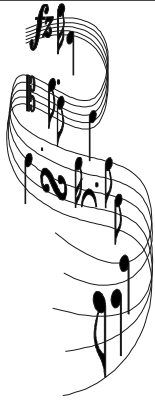

ALL SAINTS CHURCH ENFORD

**CONCERT
BY
THE ORSINO ENSEMBLE**

**SATURDAY 9TH FEBRUARY 2008
AT 7 PM FOR 7.30PM**

**TICKETS £10.50
(TO INCLUDE CANAPES AND A GLASS OF WINE)**

~~**TICKETS £25
(TO INCLUDE CANAPES, DINNER AND A GLASS
OF WINE)**~~

(Dinner Tickets Sold Out)

**PLEASE APPLY FOR TICKETS TO
ANN MERRETT ON 01980 671231**



FEED THE CHILDREN

JUMBLE SALE

Saturday 16th February

2.00 pm

Parish Hall

MOTHER'S UNION

Thu 7th February

2.30pm, Phoenix Hall
Netheravon

Mon 11th February

7.30pm The Vicarage
Netheravon

Saturday 8th March

Time: 7.30pm

Enford Party

In aid of the Village Hall appeal

Entertainment

Live Music

Sausage Mash Supper and Pudding

All for £10.00

Limited to 80 guests

Saturday 8th March 7.30pm

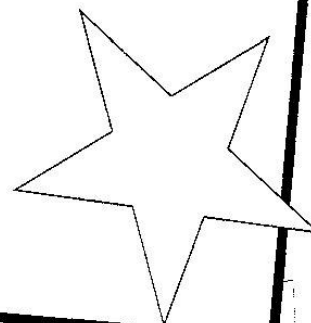

Come and join the fun and support the Village Hall

Enford Village Hall

Book your table now

80 Seats only book now!

You will be entertained With fantastic live singing
A quality sausage and mash supper
Fine drink
and a chance to dance the night away

Ticket Booking
hotlines:

01980 670967

or

Any Village Hall Committee Member
Names are on the 1st page of the Enford News.

RED LION
BINGO

*Sunday 16th March
Eyes down at 7.15pm*

*Ten games for £10.00
OR
Ten games and a meal
of sausages and mash
for £15.00*

*Tickets must be purchased
before
Wednesday 12th March
from the Red Lion*

The Book Club

The Book Club meets once a month to exchange opinions and review books that members have recommended. An excuse to meet over a glass of wine!!

Anyone interested,
please ring Vic on 01980 670928



THE ENFORD NEWSLETTER



For just a few pounds you can place
an advertisement
in the Enford Newsletter.

£15 per small square for 10 issues

£30 per half page for 10 issues

£5.00 per half page (1 issue)

£10.00 per page (1 issue)

Please contact Peggy Waterkeyn 01980 670418

**CHISENBURY & ENFORD FLOWER SHOW
PUBLIC MEETING HELD ON THURSDAY 17th JANUARY
IN ENFORD CHURCH**

About 25 to 30 people attended the meeting, representing a good cross section of the Parish. The Committee would like to thank everyone who came for their help and for their contributions to the discussions which were lively and useful!

As Acting Chairman of the Show, Andrew Marx introduced the evening by outlining the current state of the show, its lack of chairman and secretary, its history, some of the problems this had caused and its current state. This covered the nature of the current show, finances and material assets. In particular he pointed out that the flower and vegetable show aspect was virtually defunct but that the fete itself, although small, was an attractive and successful event.

He said the Committee wanted to take this opportunity to take stock of where the show was and whether there should be a rethink about its nature, location, what it supports, where it should go in the future and who runs it.

He outlined the show's assets which included tents, tables, crockery etc and about £2300 in the bank of which £1350 was pledged to the village hall. There is also a credit with the insurance co. of £75 for the cancelled 2007 show. There is also a number of trophies as listed below.

During the discussion several points were made:

- It was very important to continue the show, in whatever form, as a community event to get people together
- There was a need to expand the show to allow for more activities, particularly those which would attract teenagers and children
- It would be very difficult to achieve this expansion at the present venue and if this meant moving to Enford this should be considered
- Such a move would allow for additional events, such as six-a-side football, sports etc.
- Insurance was noted as a hindrance to running such shows but if expansion takes place the extra cost could be covered
- Whatever happened, everything hinged on finding people to run the organisation. There were, however, plenty of willing helpers about

Andrew Marx summed up the meeting as follows:

- He again thanked everyone for coming and for their contributions
- Whilst there was no one at present prepared to run any event, he said that a solution might be forthcoming in the next week or two.
- The Show Committee now intended the following:
 - The Show would be put in limbo until any further developments occurred
 - The accounts would be audited and published in the March magazine
 - Cups held that came from families still in the village would be returned for safe keeping. These are listed below.
- The present committee were willing to remain as caretakers until further developments. Hugo Vickers has been told of the latest developments

List of named cups held: Webb Shield, Howcutt Bowl, Phillimore Cup, Founder Chairman Cup (FWTP), Blyth Vickers Salver, R Vickers Cup, Belcher Cup, Bern Combes Cup, Mortimer Cup, Merrett Cup, Horsfall Cup,

The Joan Vickers Salver has been reallocated to the Schools Art Competition with family agreement

Other Trophies:

Two Enford Gymkhana Cup (1 large, 1 small), Chalk Hills Trophie (Best Sporting Dog)

Families who wish to claim cups should contact Andrew Marx on 670404

If anyone has any constructive ideas, please contact Andrew Marx.

The remaining Committee is Andrew Marx, Acting Chair & Treasurer, Patty Hall-Smith, Amanda Marx, Susie Brown and Marjut Roberts.

THE ENFORD CHISENBURY RAT RUN

We have received another letter expressing concern about the use of our villages as a rat run and the dangers to our residents in particular our children

To add to the issue concerning our village as a "rat run"; sadly the equation seems to be that of a child's life versus the cost of a wing mirror.

The only limiting factor to the speed of these Upavon - bound vehicles is not regard for life, verges or animals but the cost of replacing a wing mirror. The very fact that cars are parked on our road is all that obliges these selfish individuals to moderate their speed.

Those who have taken protective measures on their verges are the only ones left without track marks ruining their property.

Whatever wondrous tasks these people undertake for the M.O.D. at Upavon absolves them of all regard when passing through our village. They are our very own "grockles" to whom a precious parking space at Camp or a self-perceived position of authority there, outweighs all other considerations.

The MOD of course chooses to ignore the option of surfacing A Crossing despite the perfectly adequate roadways formed at B and C crossings; disregards the ever increasing build up of ancillary transport: concrete wagons, lorries, minibuses ferrying staff etc.

A dose of respect is due these "Schumacher" impersonators..... strategically parked vehicles on a Friday afternoon as the lemmings head for home may be an option. Surely a better one than asking for volunteers for the mortuary !!!

James Hayward
"Brynteg"
Littlecott Cottages
Enford.



PLAINWATCH

(This is an extract from SPTA News January 2008)

SPECIAL CONTACT NUMBER – 01980 674700

PLAINWATCH is specifically designed to rapidly identify suspicious activity on the Plain: firstly and principally to identify criminal activity but secondly to deter such activity.

We seek the support of those Parishioners who regularly use the Plain for recreational purposes, who when doing so spot what could be termed suspicious or even criminal activity taking place. No approach or contact should be made with potential offenders. If such an opportunity occurs we would be pleased to hear from you via a special telephone number which we have set up within our 24 hour Operations Cell: **01980 674700**. We would welcome your assistance in making the Plain more secure and a safe place to enjoy.

NEW SALISBURY PLAIN MAP – 2008

We will be issuing a new 2008 Salisbury Plain map for training on 01 January; for those of you who have a current military Salisbury Plain map, please be aware that considerable changes have been made. Old maps should be destroyed as they will be inappropriate and unsafe to use after 01 January 2008.

(This is on the next page)

DEFENCE TRAINING ESTATE SALISBURY PLAN (DTE SP)

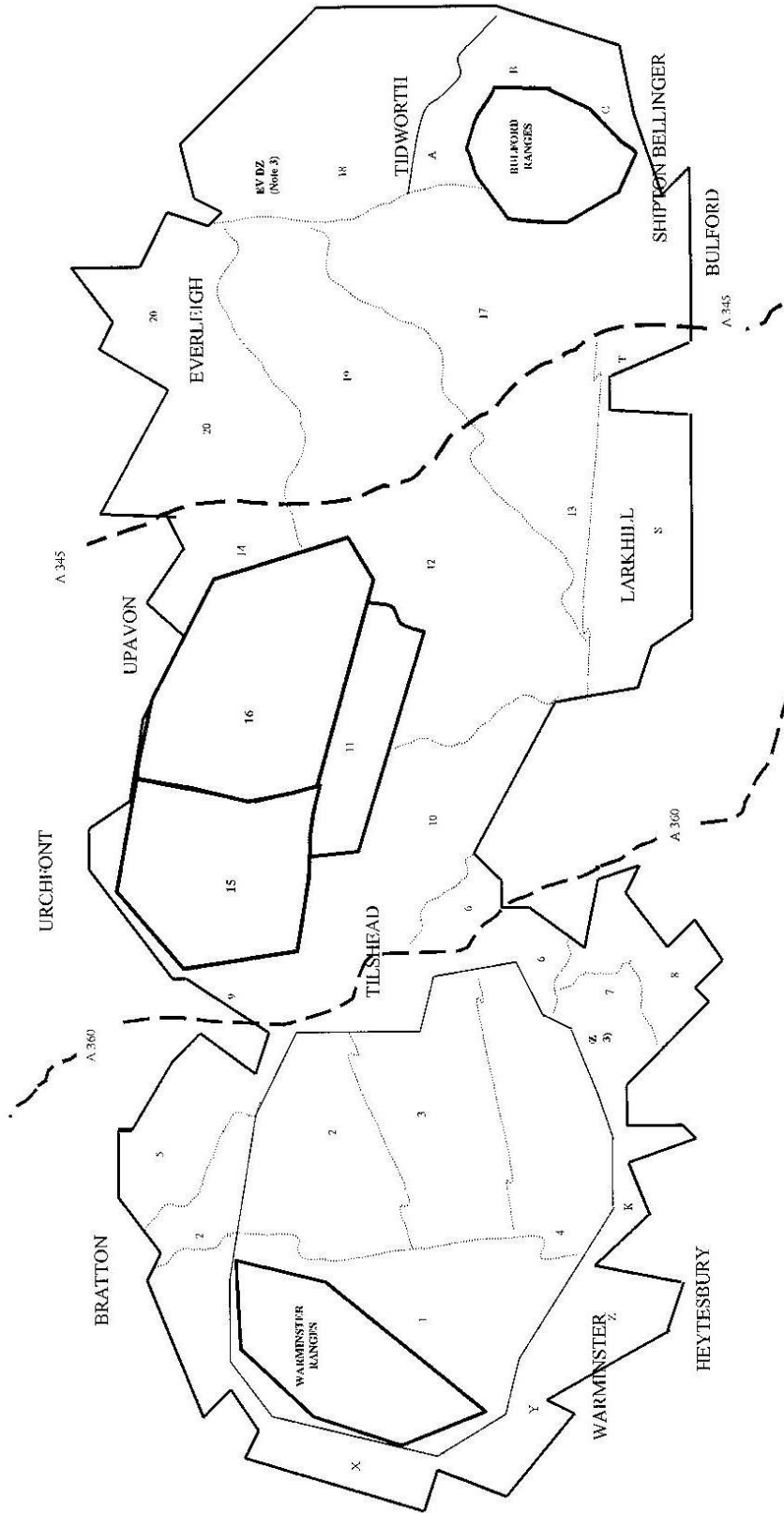

**MESSAGES
FOR FRIENDS
AND
NEIGHBOURS**



**We would like to wish
a very warm welcome
to all who have recently moved
into the Parish of Enford.**

**We hope that
you will find
many new friends and neighbours**

Our Condolences

*to the family of Sam Offer,
originally a resident of Coombe*

To Val Whelan and Family

*Our condolences on the loss of Chris,
well known to so many of us.*

To Bill Ogden and Family

*Thinking of you
at this very sad time*

Good Luck to Bert and Mary Worsdell

*Wishing you every happiness
In your new home*

To Pete Triffit

Warm wishes from everyone

Get Well Soon

To Derek Ford

*We all wish you a speedy
recovery
after your operation*



To Karen Lee

Get Well Soon



ALL SAINTS ENFORD CHURCH*Dear Friends*

Winter and early Spring is still the time of year when seed is planted. On a holiday in a remote part of Turkey some years ago I was surprised to see a farmer scattering the corn as described in the Parable of the Sower in the Bible. What a hit and miss way of sowing seed – some falling on rocky ground, some amongst weeds and other seed growing well and taking root.

A remarkable man named Jethro Tull thought there must be an easier way and so sitting in Church one day staring at the organ pipes, no doubt during a long sermon, an idea began to form. Beneath each pipe was a stop which closed small hole. As the key was pressed the stop opened and allowed one note to come out.

From this idea Jethro Toll began making his own machine which he called a seed drill. It was a box filled with seeds and had several pipes from it leading to the ground. As the drill was pulled the seed dropped through the pipes to be planted in furrows and in straight rows – saving much seed being wasted.

Jethro Tull has been acclaimed as one of the pioneers of modern farming making the whole process much easier and efficient and cost effective.

We have much to be thankful for especially when see farmers ploughing their fields today.

*Colin Fox**A Prayer*

Oh God, Giver of the seed, the rain, the sun and the harvest, we give thanks for all who have learned to produce better harvests from the land. Bless all who work on the land especially those who teach modern farming methods. May those who have the knowledge and the money help those who have not.

*Amen*

AVON VALLEY LENT COURSE 2008
GOD OF OUR JOURNEYS
Exploring our personal journey of faith

We are very fortunate to have the Reverend Jonathan Ball (CF) to lead our Lent talks this year. We will begin on Ash Wednesday 6th February at 7.30 pm with the Imposition of Ashes. Jonathan will set the scene for the Lent talks in a short address. We shall meet in Figcheldean Church at 7.30 – 8.45 pm for each of the sessions.

All are Welcome

Colin Fox

Venue: Figcheldean Church**All Sessions: 7.30pm – 8.45 pm**

Ash Wednesday, 6th February

Introduction: The Route Plan, Faith as a Journey
 A service of Holy Communion with the Imposition of Ashes

Wednesday 13th February

Session 1: Thanks for our journeys

Wednesday 20th February

Session 2: Tools for the journey

Tuesday 26th February

Session 3: Forgiveness for our wrong turns

Tuesday 4th March

Session 4: When we don't want to get there

Wednesday 12th March

Session 5: Guidance along the way

ALL SAINTS ENFORD CHURCH**February**

- 3rd 0900 Holy Communion
 10th 1030 Benefice Service, Netheravon
 17th 1030 Family Communion
 24th 1800 Evensong

**CHURCH CLEANING ROTA****February**

- 1st February Gai Rickett
 8th February Jean Kearney & Helen Hadfield
 15th February Sue Poole-Warren & Hilary Horsford
 22nd February Sarah Campbell
 29th February Tessa Manser

March

- 7th March Gai Rickett
 14th March Jean Kearney & Helen Hadfield
 21st March Sue Poole-Warren & Hilary Horsford
 28th March Sarah Campbell

Sunday School and Crèche at Netheravon

On the second and fourth Sundays of each month there is a Sunday School and a Crèche as part of the 10.30 am morning Communion Service. All Children are welcome

**JFC**

Older children (secondary school) are welcome to JFC (Jesus Followers Club) which meets at Church House in Figheldean from 6.00 pm on Thursday evenings—more details 01980 670782

Coffee Lovers?

As part of a fund raising campaign to improve the facilities at Netheravon (we now have a loo!) a special blend of coffee is on sale. 'The All Saints' Blend by Colonel Grumpy! The price is £3.50

**CAN YOU HELP THE CHILDREN OF CHERNOBYL?**

In early February we have another group of children arriving from Chernobyl. This time it is a group of girls. As you know these children come with very little and so I am asking you once again to help by giving any second hand clothes you may have to fit girls aged 7 to 11.

I would be most grateful to you for any that you can pass on to these children.

Cheers

Jane Young

THANK YOU LETTERS

CANCER RESEARCH UK

Dear Mrs Becker

Just to let you know the Christmas Fair at Figheldean raised £2,390.04 and we thank you for advertising it and all those who supported it.

Yours sincerely

*Jean Lovering
Chairman*

Enford Church Christmas Fair 1st December 2007

Thank you to all those people who so generously gave their time to provide and man the various stalls at the Christmas Fair. We greatly appreciate the time and effort that goes into setting up and running a stall. Thank you too to all those of you who came along and supported the event – spending their hard earned cash! This year a record sum of £1,400 was raised for the church which will go towards the provision of a new lavatory and servery in the church.

*Sue Poole-Warren, Secretary
Enford Parochial Church Council*

BUS SERVICES



SERVICE 210 ENFORD TO DEVIZES THURSDAYS AND SATURDAYS

OUT

Enford Bus Shelter	09:31
Enford Corner	09:34
East Chisenbury	09:38
Upavon Avon Square	09:42
Upavon, Ship Inn	09:45
Devizes Market Place	10:24

RETURN

Devizes Market Place	12:30
Upavon, Ship Inn	13:07
Upavon Avon Square	13:10
East Chisenbury	13:13
Enford Corner	13:17
Enford Bus Shelter	13:18

Please Note!

**Return Fares from Enford, East Chisenbury or Upavon to Devizes
£4.50 Adult, £2.25 Child.**

**With a valid Wiltshire Fare pass anyone over 60
can now travel FREE ! (instead of half-fare) on this service.**

D Taylor

Building Services
Bricklayer & General Builder

All Building Works undertaken
Including Extensions, Garden Walls, Patios,
Roof Repairs, Plastering
Floor & Wall Tiling etc

01980 671078
Mobile No: 07719916854

Advertising

Avon Security

MASTER LOCKSMITHS

Key Cutting
 Locks Supplied & Fitted
 Access Control
 Safes
 PVCu Locks
 Master Key Systems
 Lock Repairs
 Door Furniture & Ironmongery
 Transponder Car Keys
 Keys To Code
 Watch Batteries & Straps
 Emergency Call Out Service

Engraving Service
 Now Available

- > Brass
- > Plastics
- > Aluminium
- > Glass
- > Trophies
- > Gifts

Free Advice & Quotations
On Securing Your Property & Belongings



APPROVED COMPANY

01980 626000

21, Salisbury Street, Amesbury, Wiltshire, SP4 7AW

www.avonsecurity.net



GRAHAM BUCKLAND SERVICES

*General building maintenance: plumbing,
Carpentry, glazing, brickwork, etc
Free quotes and reasonable rates*

'Man with a Van' hire.

*Removals and House Clearance
Undertaken*

Tel: 01980 670870

or 07831 889 666

*WORRIED ABOUT INLAND REVENUE
SELF-ASSESSMENT?*

*Why not talk to a commercially-experienced
Chartered Accountant? Local help is at hand.*

MERPEN ACCOUNTING

*Accountancy & Small Business Advisory
Management*

**Hands-on help *No job too small *Even part-time,
money-making hobbies *Initial discussions free of
charge *Further work done professionally for probably
the lowest fees around*

Alan Merrett FCA

Eagle Lodge, East Chisenbury, Pewsey, SN9 6AQ

Tel: 01980 671441

www.pewsey-uk.co.uk/merpen-accounting.html

**OIL TANKS**

YOUR LOCAL OIL TANK REPLACEMENT SPECIALISTS

S
T
S
SOUTHERN
TANK
SERVICES LTD

- COMPETITIVE PRICES
- DOMESTIC & COMMERCIAL
- FULL REPLACEMENT SERVICE
- FRIENDLY & RELIABLE
- FREE QUOTATIONS

TELEPHONE 01985 248 555

www.tankservices.co.uk Deptford Farm, Wytze, Wiltshire, BA12 0QQ

Pet Care Services

*Pet Sitting
Home Sitting
Pet Taxi
Dog Walking*

Mobile Pet Grooming

*Warm Water Hydrobath
Full Grooming
Nail Clipping*

**Comfy
Critters**

Established in February 2005 and based from
our own village of Enford, Comfy Critters
aims to bring piece of mind to pet owners in
our rural communities

Mob: 07789 378413

Tel: 01980 670458

www.comfycritters.co.uk

Member of National
Association of Pet
Sitters

Aura Decor

Lynn Farnsworth

Personal Quality Decorating

*Free Estimates
No job too small
Fully Insured
Interior only*

Tel: 01980 621745

Mob: 07894 331106

Email: aura_decor@yahoo.co.uk

AGRICENTRE

*Now stocking Frontline for cats and dogs
at an unrivalled price
Excellent products at an excellent price from
well-known horse wormers*

*Electrical fencing
Complete range of Briswim pool chemicals*

FREE HOME DELIVERY!

Contact: Justin Young, A.M.T.R.A.

07850 184111

01722 320316



Avon Valley Chauffeur Service

- ❖ Airports & stations
- ❖ Hotels & restaurants
- ❖ Schools & colleges
- ❖ Business appointments
- ❖ Hospitals & doctors
- ❖ Special occasions



01980 630094
 avc@avonvalleychauffeurs.co.uk

EVERLEIGH FARM SHOP

Everleigh (A 342 Andover-Devizes Road)

Traditional Butchers

Local Beef, Pork, Lamb and Poultry
 Partridge, Pheasant, Mallard, Hares and Venison
 Smoked and Fresh Fish
 Fresh Bread and Milk, Fruit and Vegetables
 English Cheeses and Free Range Eggs

Free Local Deliveries

Tel: **01264 850 344/565**
 www.everleighfarmshop.co.uk

M NASH & P WILKINS

*ALL LANDSCAPING WORK UNDERTAKEN
 FENCING*PATIOS*PATHS*PONDS*BRICKWORK
 HEDGE CUTTING*GARDEN CLEARANCE*

Tel: **MIKE 01380 840767**
 Mobile: **07977 950654**

Tel: **PAUL 01380 840763**
 Mobile: **07970 557002**



OSCAR

Hello busy Mums and Dads - do you need an extra hand?

Let OSCAR Pamper your Pet!
 FREE Home Delivery offering the Complete Pet Care Service

- Quality Pet Food for all Lifestyles
- Toys • Treats • Healthcare
- Nutritional & Behavioural Advice
- Try Before you Buy

FOR MORE TIME TO ENJOY YOUR FAMILY AND PETS

Contact your Local Nutritional Advisor
 Jo Stow • T 0845 201 1272 • M 07767 784550

www.oscars.co.uk

FOR A HAPPIER HEALTHIER AND LONGER LIFE

*MODERN & TRADITIONALLY
 DESIGNED MEMORIALS*

M J SLY

Monumental Stonemason

*New Memorials, Additional Inscriptions
 Restorations, Free Home Visits
 Free Brochure*

Marlborough **(01672) 516797**

Email: martin@mjsly.co.uk

Website: www.mjsly.co.uk

*Workshop & Showroom at Pelham Court,
 London Road,
 Marlborough, Wiltshire*

ELSTON VETERINARY CLINIC

ELSTON LANE, SHREWTON

Dr. Enid Frantilla, DVM MRCVS

Small Animal Medicine and Surgery

*Providing high quality pet healthcare
 and a caring, friendly professional service
 HELPING YOU TO HELP YOUR PETS!!*

Consultations by appointment, Mon-Sat

*For appointments or enquiries, and
24 HOUR EMERGENCY SERVICE*

01980 621999

ROD SMITH

*The Garage
Netheravon*

UNIPART CAR CARE CENTRE

*MOT Tests
Car Repairs & Servicing*

*Now able to service air conditioning units
Batteries, Exhausts & Tyres at Competitive Prices*

Handy Gas

Tel: Stonehenge (01980) 670348

◆ **DOMESTIC BLISS** ◆

CLEANING

SHOPPING

IRONING

COOKING

JUDITH 01980 670459

CHINA RESTORATION

Specialist in Antiques & Figurines

24 Years Experience

Workshops Arranged Throughout The Year

Tel: 01672 851445

Web: crackedpots.co.uk

G. B. Chamberlain

Flooring Specialist

*Specialising in Ceramic
Floors and Walls*

Tel: 07971 182752

24 hour answer service



M. TANSLEY

**Arboricultural &
Forestry Consultant**

Tech Cert (Arbor. A)

Nat. Dip. (Forestry and Woodland Management)

A Local Arboricultural and Forestry Professional

Tree Condition Inspections, Surveys and Reports

Woodland Surveys and Reports

All Aspects of Tree Management

Fully Independent, Qualified and Insured

01980 671 646

tansleytrees@hotmail.co.uk

FRED MONRO

Contemporary Interiors

Bespoke carpentry

Made-to-measure kitchens and furniture

Affordable prices

Free quotations

Call: 07717 416423

Email: fred@fredmonro.co.uk

www.fredmonro.co.uk

Made-to-measure kitchens and furniture

DJ Landscaping

**No Job Too Big Or Small
Just call us we do it all**

- Lawn Mowing
- General Tidying
- Hedge Cutting
- Turfing
- Fencing
- Ponds
- Paths
- Brick Works
- Leaf Collection
- Pruning
- Weeding
- Decking
- Patios
- Pergolas
- Driveways

Free estimates, Hourly Rates
Regular appointments are available

Call the company you can trust

Tel: 01980 846740

Mob: 07717 831907

BEAUTY THERAPY • AROMATHERAPY
REFLEXOLOGY • INDIAN HEAD MASSAGE
Facials • Manicures • Pedicures
Massage • Waxing
Bridal Makeup

Gift
Vouchers
available

Make-up
Advice &
Lessons



Jennie Aird Gauntlett

ITEC BABTAC MIFHB MIGHT IHHHT

*A full complement of beauty treatments for Face and Body
To make an appointment call 01672 851445*

“ 14 years in the area”



Don't Miss.....

THE FAIRGROUND CRAFT & DESIGN CENTRE

At Weyhill, on the 342 just west of Andover

A *WARM WELCOME AWAITS YOU* at our new 'Ewe & I' café serving freshly cooked local produce (best to book for Sunday lunch) and at the fascinating studios and shops selling hand made chocolates and cakes, stained glass, papercraft, pottery, home décor and much more.

THE GALLERY welcomes visiting exhibitions from artists and crafts makers and there's a weekly Sunday CRAFT CLUB for children

***Open Wed through Sunday 10am-4pm and bank holidays
Details available to craft makers about available workshops for rent***

FREE parking onsite. **Phone:** 01264 773438
Website: www.fairgroundcraft.co.uk



The Swan Inn at Enford

Open for Lunch and Dinner every day

Monday to Saturday

Bar 12 - 3pm and 7pm - 11pm
Kitchen 12 - 2.15pm and 7pm - 9.15pm

Sunday

Bar 12 - 4pm and 7pm - 10.30pm
Kitchen 12 - 2.15pm and 7pm - 8.30pm

Great for Sunday Lunch

A choice of Roast Sirloin of Beef, Leg of Lamb or Loin of Pork
plus

Specials every Sunday

Quiz Night

Try our **SERIOUS** Quiz Night every Tuesday! Starts 9.30pm £1.00 entry per person
(teams of up to 4)

Outside catering can also be arranged on request

Call Clare or Paul on 01980 670338 to book

Email: Pauljacson5@btconnect.com

THE ENFORD NEWSLETTER

For just a few pounds you can place
an advertisement

in the Enford Newsletter.

£15 per small square for 10 issues

£30 per half page for 10 issues

£5.00 per half page (1 issue)

£10.00 per page (1 issue)

Please contact Peggy Waterkeyn 01980 670418



Cape Cuisine

ONLY THE BEST HOME-COOKED FOOD

*Weddings, Anniversaries, Parties.
Hot or Cold Buffets*

For Quotations Phone:

01980 590808

CLEAN LIVING

You have probably seen our cleaning van around the village as we operate a Carpet & Upholstery cleaning company- CleanLiving. Some of you have already used our service and have been amazed at the results we achieved. Stain removal is our speciality. Steve is more than happy to help anyone with a cleaning problem on carpets & upholstery. Of course we cannot guarantee the removal of every stain, but we are confident that, with our specialist training, if we cannot remove it then no one else will either.

*As an introduction to our services we are offering to **clean your hall & stairs FREE** when you have your lounge carpet cleaned and Stain Protected.*

So call Vanessa my wife and business partner or Geraldine for your FREE survey.

www.cleanlivingmcc.com

Tel: 01980 621621

PEST CONTROL SERVICE

**RABBITS, RATS, MOLES
WASPS, SQUIRRELS
BIRD PROOFING**

CALL NIGEL

01980 670804

07854 828904

GDB TECHNICAL SERVICES LIMITED

Computer/IT support

Small business and Home users

Networking issues/installations

PC Problems

Tuition

General IT advice/help

Upgrades

Data Recovery

Service Support Options

Call 01980 623052 or visit

www.gdbts.com to see if we can help.

GRAHAM C BROWN & SON

Oil boiler maintenance

**A well-established, friendly, local
company, operating within the
Salisbury Plain area.**

01980 622737

AEROBICS CLASSES

Phoenix Hall, Netheravon

Monday 6.30pm Aerobics
Thursday 6.30pm Fitness Yoga
£3.50 per class or
£6 for both in same week

For more information about classes or details about
 personal training please call Selaine

on
07801 427358

All standards welcome.
 Please bring water and a towel with you

TIM BUCKLAND
BOILER MAINTENANCE

FOR SERVICE AND BREAKDOWNS

Friendly and efficient service
Wide stock of boiler spares in stock

VERY COMPETITIVE PRICES

Also AGAs and RAYBURNS serviced

Tel: 01980 625846

CAROL G DAYTON

ITEC MGPP IHHHT T.A.Th

Massage Therapist
Indian Head Massage
Reflexology
Skenar Therapy
Reiki
Hopi Ear Candles
Injury Treatment
Waxing and Sugaring

For further information please call:

01980 653151
or 07787 513563

M.W. WALSH**TREE SERVICES**

**All aspects of tree surgery and hedge
 maintenance professionally undertaken**

HIGH QUALITY WORK

FULLY INSURED

PERSONAL SERVICE

FREE ESTIMATES

01980 670032

• NO VAT •

*Whether it's a dazzling new colour, new textured or
 classic haircut, Louise and Stacie look forward to
 helping you achieve your stunning new look. Come
 along for your free consultation.*

Appointments not always required.

Tina's Hairdressers

High Street, Netheravon

Open – Tuesday 9-5.30, Wednesday 9-2,
 Thursday 1-7, Friday 9-6, Saturday 9.00-2

Closed – Sunday and Monday

Tel: 01980 670628

RGV ENGINEERING (Netheravon)
Ltd

Heating, Plumbing and Electrical Contractors
High St, Netheravon, Salisbury SP4 9PQ

- *Electrical works*
- *Plumbing and Heating*
- *Boiler Service and Maintenance*
- *Air Conditioning and Refrigeration*

Tel: 01980 670667

Fax: 01980 670811

www.rgvengineering.co.uk

VILLAGE COMMITTEES**PARISH COUNCIL**

Chairman	Ken Monk	670540
Vice Chairman	Tessa Manser	670605
Parish Clerk	Bill Vergette	670132
Councillors	Stan Bagwell	670154
	Norman Beardsley	670860
	Sara Everett	670475
	Michael Fay	670553
	Ann Merrett	671231
	Rosie Taylor	671078
	Jane Young	670532

PARISH HALL

Chairman	Colin Pearse
Vice Chairman	Jacqui Elkins
Treasurer	Margaret Young
Secretary	Katrina Knight

FOOTBALL CLUB

Chairman	Julian Le
Secretary	Julian Lee
Treasurer	Ollie Stagg
1st Team Manager	Julian Lee
2nd Team Manager	Ian Lawes

SCHOOL GOVERNORS

Chairman	Dennis West
Clerk	Sally Jones
Enford Rep	Andrew Marx

PAROCHIAL PARISH COUNCIL

Church Wardens	Michael Hadfield John Poole Warren
Treasurer	
Secretary	Sue Poole-Warren

NEIGHBOURHOOD WATCH COORDINATORS

Area Co-ordinator - Steve Becker (steve@becker.globalnet.co.uk)

Coombe Lane East (30-45)	Jo Crossland
Coombe Lane West (1-17) & Fifield	Angie Taylor Terry Mundy
Coombe	Ednah Beardsley Peggy Waterkeyn
New Town	Not Filled
Enford South (LongStreet)	Venessa Murray Hill
Enford Central (Enford Hill & Hill Farm Road)	Sarah Campbell
New Buildings	Stan Bagwell
Compton	Bruce & Lucy Waight
West Chisenbury	Derek Ford Rod Mason

VILLAGE HALL

Chairman	Judy D'Arcy-Irvine
Vice Chairman	Rob Coulthard
Treasurer	Alan Merrett
Secretary	Jeni Scott Dalglish
Parish Council Rep	Jane Young
Gun Club Rep	Paul Goodship
Football Club Rep	Julian Lee
PCC Rep	Sarah Campbell
Newsletter Rep	Jacqui Elkins
Booking Officer	Judy D'Arcy-Irvine
Property Officer	David Spencer
Grounds Officer	Hamish Scott Dalglish

CHISENBURY AND ENFORD SHOW

Chairman	Andrew Marx (until May) then Denis West
Secretary	Stuart Hardy
Treasurer	Andrew Marx

NEWSLETTER COMMITTEE

Chairman	Tanya Becker
Vice Chairman	Linda Mundy
Secretary	Claire Burge
Treasurer	Linda Mundy
Advertising	Peggy Waterkeyn
Jacqui Elkins	Anne Houghton
JaneYoung	Sylvia Latham
Honorary Member	Gay Monk

East Chisenbury (North)	Stephen Calton
East Chisenbury (Central)	Vicky Orr
	Barry Chamberlain
East Chisenbury (South)	
Enford North & Littlecott	
Grants Road (North) (14-29)	Ian Teasdale
Paddocks Close	Colin Pearse
Water Lane (East) (East from Field View)	Lyn Riche
Water Lane (West) (1-10)	Not Filled
Grant's Road (South) (1-13, 30-33)	Not Filled

For Your Diary February 2007

1 st	Friday	
2 nd	Saturday	
3 rd	Sunday	Holy Communion, 9.00am
4 th	Monday	
5 th	Tuesday	Quiz, The Swan Inn, 9.30pm
6 th	Wednesday	Lent Course - Introduction, 7.30pm, Figheldean Church/Book Club, 8.00 pm, Red Lion
7 th	Thursday	Recycling /Mother's Union,2.30pm, Phoenix Hall, Netheravon
8 th	Friday	
9 th	Saturday	Concert, Enford Church
10 th	Sunday	Benefice, Netheravon, 10.30am
11 th	Monday	Mother's Union, 7.30pm The Vicarage, Netheravon
12 th	Tuesday	Quiz, The Swan Inn, 9.30pm
13 th	Wednesday	Lent Course, Session , 7.30pm Figheldean Church
14 th	Thursday	Black Bin
15 th	Friday	
16 th	Saturday	Jumble Sale,2.00pm, Parish Hall
17 th	Sunday	Family Communion, 10.30am
18 th	Monday	
19 th	Tuesday	Quiz, The Swan Inn, 9.30pm
20 th	Wednesday	Lent Course, Session 2, 7.30pm, Figheldean Church/Newsletter Meeting, 7.30, Coombe Lane
21 st	Thursday	Recycling
22 nd	Friday	
23 rd	Saturday	
24 th	Sunday	Evensong, 6.00pm
25 th	Monday	
26 th	Tuesday	Lent Course Session 3, 7.30pm, Figheldean Church/Quiz, The Swan Inn, 9.30pm
27 th	Wednesday	
28 th	Thursday	Black Bin
29 th	Friday	